SILICON EPITAXIAL TRANSISTORS

P-N-P transistors in a microminiature plastic envelope intended for application in thick and thin-film circuits. Primarily intended for use in telephony and professional communication equipment. N-P-N complements are BF820, BF822 respectively.

QUICK REFERENCE DATA

			BF821	BF823	
Collector-base voltage (open emitter)	$-V_{CBO}$	max.	300	250	V
Collector-emitter voltage (open base)	$-V_{CEO}$	max.	–	250	V
Collector-emitter voltage (R_{BE} = 2,7 kΩ)	$-V_{CER}$	max.	300	–	V
Collector current (peak value)	$-I_{CM}$	max.	100		mA
Total power dissipation up to T_{amb} = 25 °C	P_{tot}	max.	250		mW
Junction temperature	T_j	max.	150		°C
D.C. current gain $-I_C$ = 25 mA; $-V_{CE}$ = 20 V	h_{FE}	>	50		
Feedback capacitance at f = 1 MHz $-I_C$ = 0; $-V_{CE}$ = 30 V	C_{re}	<	1,6		pF
Transition frequency at f = 35 MHz $-I_C$ = 10 mA; $-V_{CE}$ = 10 V	f_T	>	60		MHz

MECHANICAL DATA

Dimensions in mm

Fig. 1 SOT-23.

Pinning:

1 = base
2 = emitter
3 = collector

Marking code
BF821 = 1Wp
BF823 = 1Yp

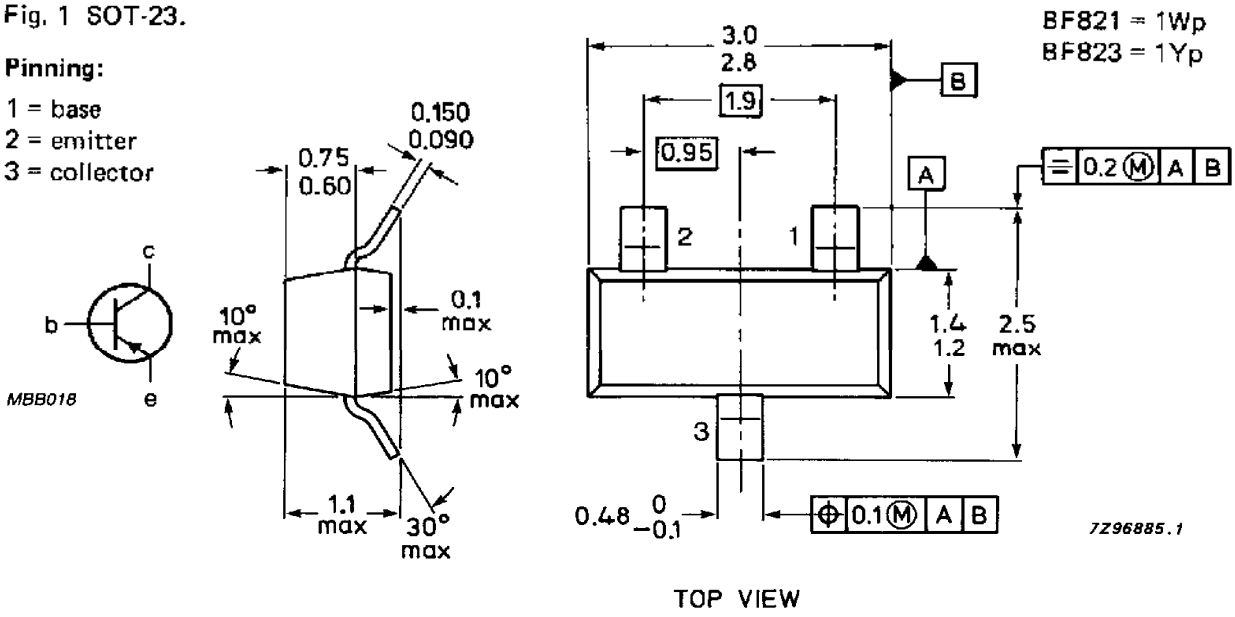

See also *Soldering recommendations.*

RATINGS

Limiting values in accordance with the Absolute Maximum System (IEC 134)

			BF821	BF823	
Collector-base voltage (open emitter)	$-V_{CBO}$	max.	300	250	V
Collector-emitter voltage (open base)	$-V_{CEO}$	max.	–	250	V
Collector-emitter voltage (R_{BE} = 2,7 kΩ)	$-V_{CER}$	max.	300	–	V
Emitter-base voltage (open collector)	$-V_{EBO}$	max.	5		V
Collector current (d.c.)	$-I_C$	max.	50		mA
Collector current (peak value)	$-I_{CM}$	max.	100		mA
Total power dissipation * up to T_{amb} = 25 °C	P_{tot}	max.	250		mW
Storage temperature	T_{stg}		−65 to + 150		°C
Junction temperature	T_j	max.	150		°C

THERMAL RESISTANCE

From junction to ambient*	$R_{th\ j\text{-}a}$	=	500	K/W

CHARACTERISTICS

T_j = 25 °C unless otherwise specified

			BF821	BF823	
Collector cut-off current $I_E = 0$; $-V_{CB}$ = 200 V	$-I_{CBO}$	<	10	10	nA
Collector-emitter voltage R_{BE} = 2,7 kΩ; $-V_{CE}$ = 250 V	$-I_{CER}$	<	50	50	nA
R_{BE} = 2,7 kΩ; $-V_{CE}$ = 200 V; T_j = 150 °C	$-I_{CER}$	<	10	10	μA
Saturation voltage $-I_C$ = 30 mA; $-I_B$ = 5 mA	$-V_{CEsat}$	<	0,8		V
D.C. current gain $-I_C$ = 25 mA; $-V_{CE}$ = 20 V	h_{FE}	>	50		
Transition frequency at f = 35 MHz $-I_C$ = 10 mA; $-V_{CE}$ = 10 V	f_T	>	60		MHz
Feedback capacitance at f = 1 MHz $I_C = 0$; $-V_{CE}$ = 30 V	C_{re}	<	1,6		pF

* Mounted on a ceramic substrate: area = 2,5 cm²; thickness = 0,7 mm.

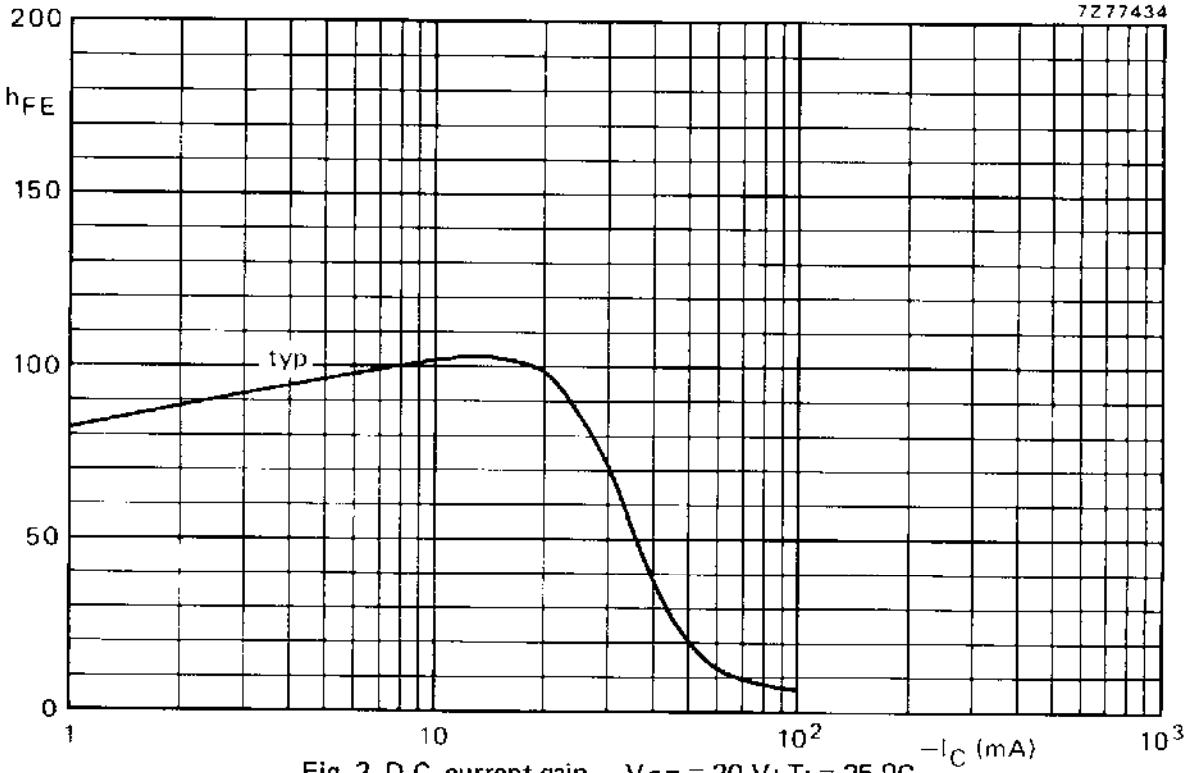

Fig. 2 D.C. current gain. $-V_{CE}$ = 20 V; T_j = 25 °C.

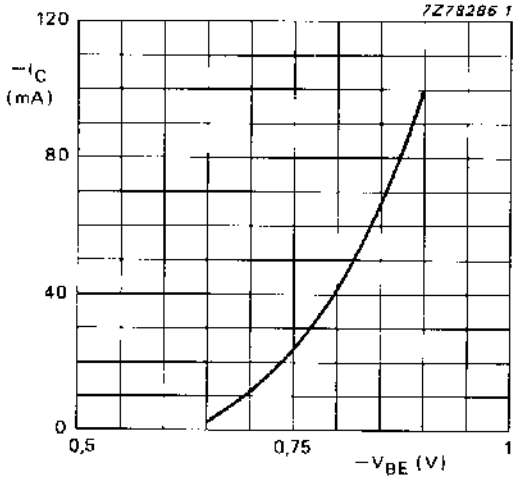

Fig. 3 $-V_{CE}$ = 20 V; T_j = 25 °C; typical values.

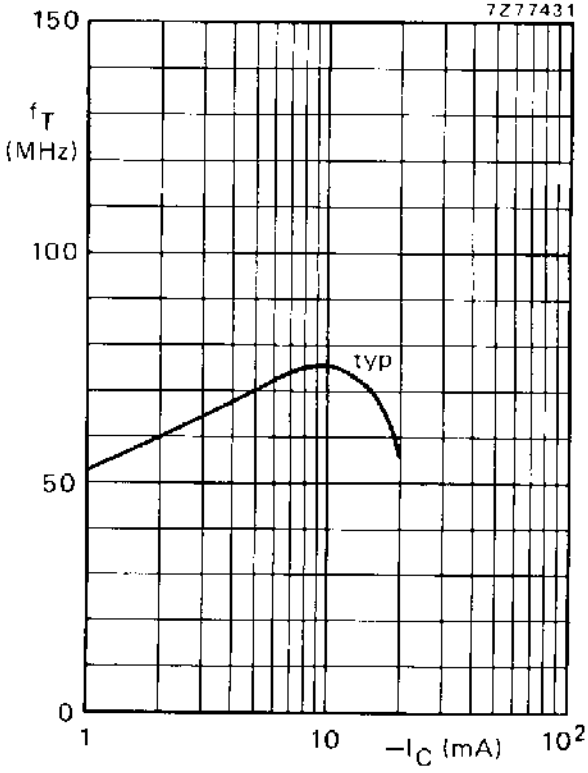

Fig. 4 $-V_{CE}$ = 10 V; T_j = 25 °C; f = 35 MHz.

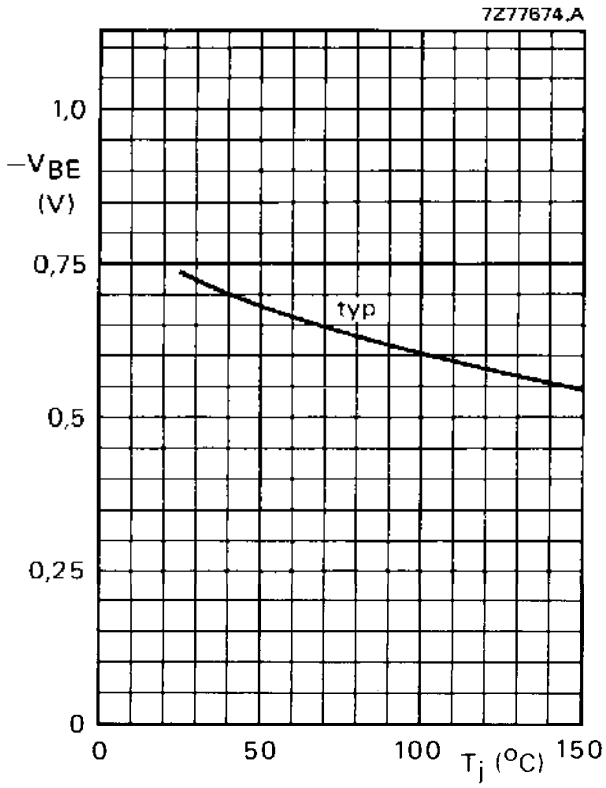

Fig. 5 $-I_C$ = 25 mA; $-V_{CE}$ = 20 V.

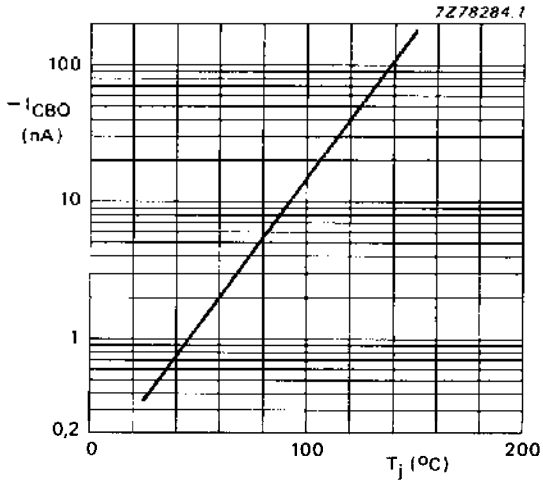

Fig. 6 $-V_{CB}$ = 200 V; typical values.

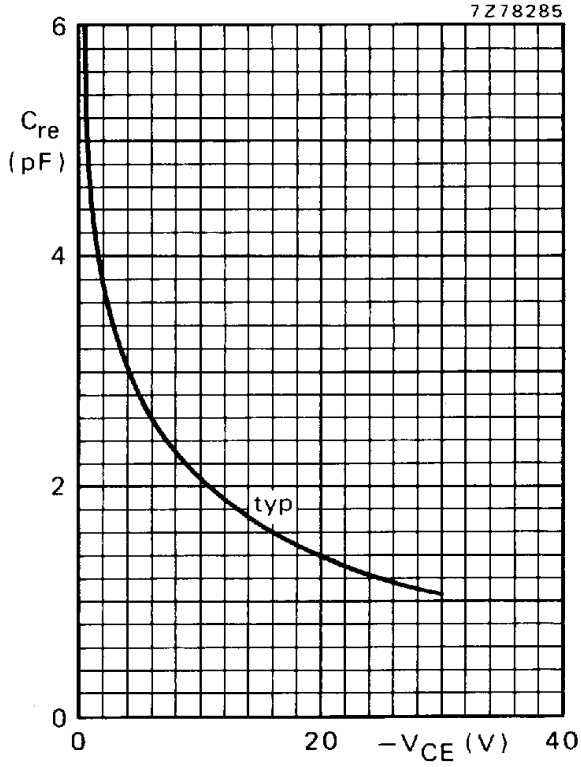

Fig. 7 I_C = 0; f = 1 MHz; T_j = 25 °C.